

No.	REVISION DESCRIPTION	BY	DATE

NOTES

- DESIGNED AS PER BS STANDARDS
- THIS DRAWING TO BE READ IN CONJUNCTION WITH THE ARCHITECT'S DRAWING
- DIMENSIONS ARE IN MILLIMETERS
- NO SCALING - USE DIMENSIONS SHOWN OR ASK**
- CONCRETE GRADE 25(20) TO BE USED HAVING MINIMUM CUBE CRUSHING STRENGTH OF 17N/MM² AT 7 DAYS AND 28N/MM² AT 28 DAYS
- STEEL TO BE OF BS 4449 AND BS 4461
- CONCRETE COVER TO MAIN STEEL TO BE FOUNDATIONS = 50, COLUMNS = 40, BEAMS = 25, SLABS = 25
- THIS FOUNDATION IS DESIGNED FOR A MINIMUM BEARING CAPACITY OF 450KN/M²

CLIENT: _____
 LEAD CONSULTANTS/CIVIL/STRUCTURAL ENGINEERS: _____
 PROJECT ARCHITECTS: _____

DO NOT SCALE FROM DRAWING. USE FIGURED DIMENSIONS ONLY

JOB TITLE: _____

DRAWING TITLE: **FOUNDATION LAYOUT AND DETAILS**

Job No. LF/ISWA/16/01	Scale As Shown (A1)
Drawing No. FD 001	Rev. No.
Drawn by JMN	Checked by JWM
Date Aug 2017	

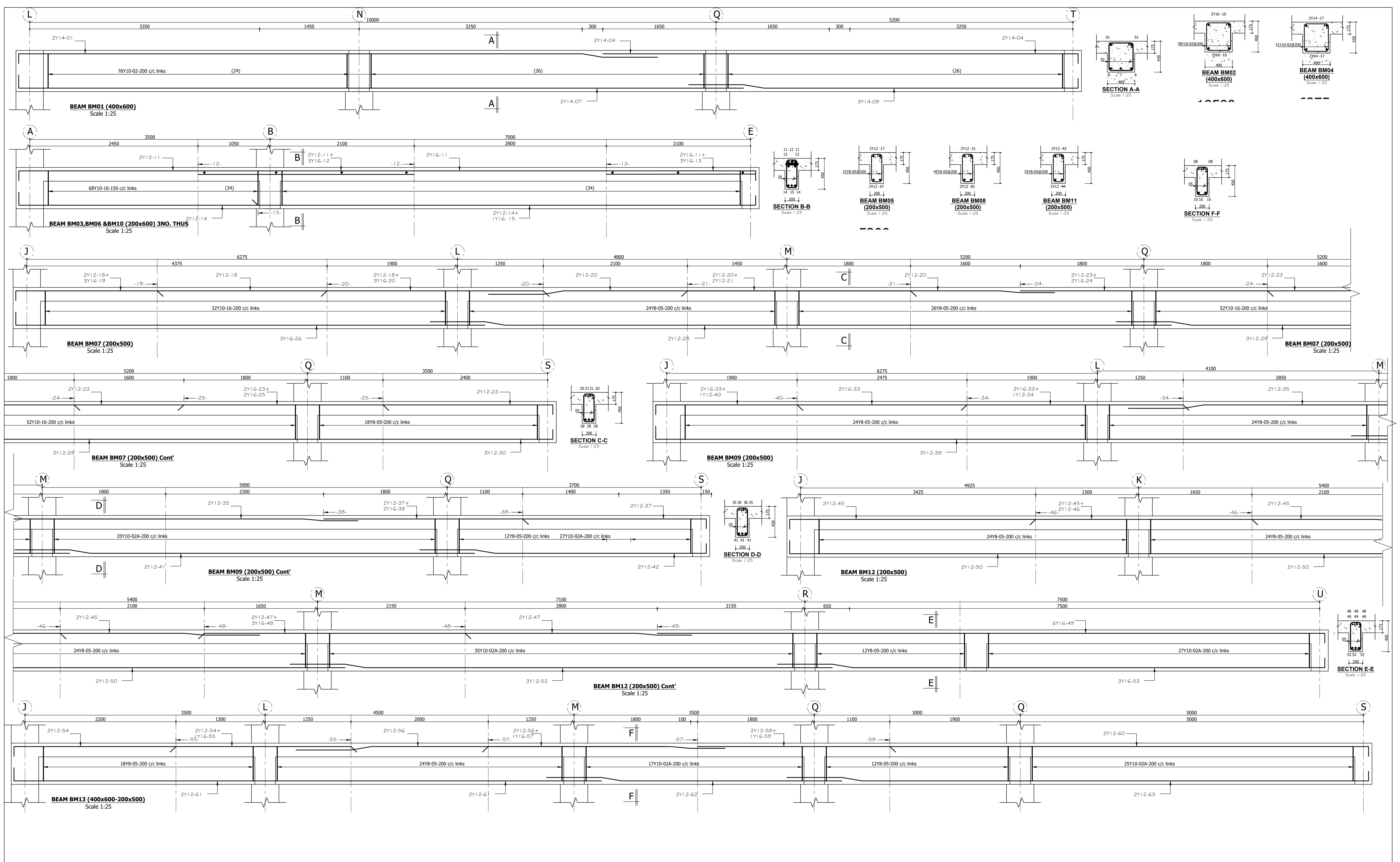

No.	REVISION DESCRIPTION	BY	DATE	NOTES	CLIENT	LEAD CONSULTANTS/CIVIL/STRUCTURAL ENGINEERS	PROJECT ARCHITECTS	DO NOT SCALE FROM DRAWING. USE FIGURED DIMENSIONS ONLY	Job No. LF/ISWA/16/01	Scale As Shown (A1)
				1) DESIGNED AS PER BS STANDARDS 2) THIS DRAWING TO BE READ IN CONJUNCTION WITH THE ARCHITECT'S DRAWING 3) DIMENSIONS ARE IN MILLIMETERS 4) NO SCALING - USE DIMENSIONS SHOWN OR ASK 5) CONCRETE GRADE 25(20) TO BE USED HAVING MINIMUM CUBE CRUSHING STRENGTH OF 17N/MM ² AT 7 DAYS AND 28N/MM ² AT 28 DAYS 6) STEEL TO BE OF BS 4449 AND BS 4461 7) CONCRETE COVER TO MAIN STEEL TO BE FOUNDATIONS = 50, COLUMNS = 40, BEAMS = 25, SLABS = 25				JOB TITLE: WOMEN TRANSITION CENTER - KISMAYO	Drawing No. FD 003	Rev. No.
								DRAWING TITLE: R.C BEAM DETAILS	Drawn by JMN	Checked by JWM
								SHEET 01 of 03	Date Aug 2017	

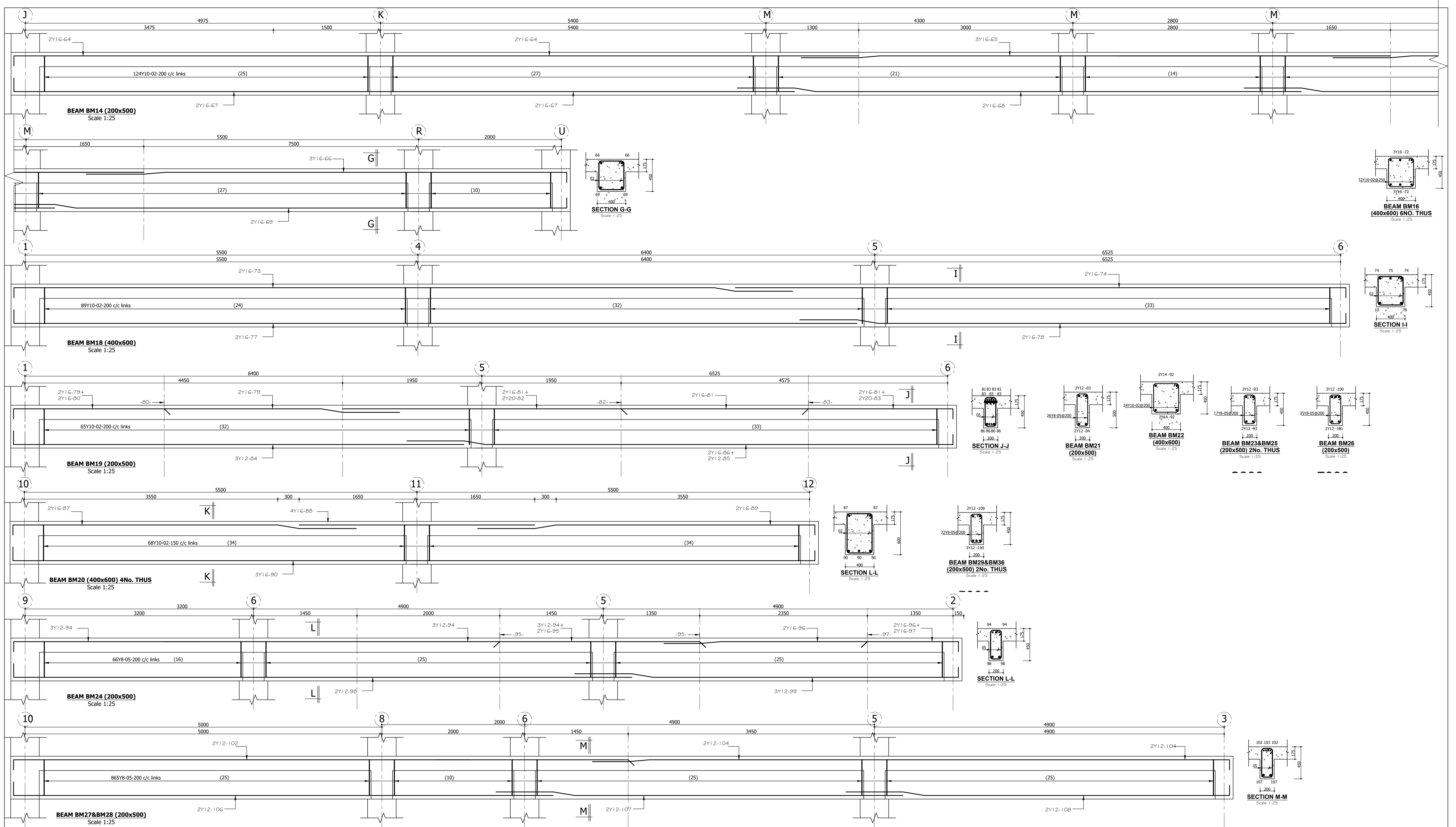

No.	REVISION DESCRIPTION	BY	DATE

NOTES

- 1) DESIGNED AS PER BS STANDARDS
- 2) THIS DRAWING TO BE READ IN CONJUNCTION WITH THE ARCHITECT'S DRAWING
- 3) DIMENSIONS ARE IN MILLIMETERS
- 4) **NO SCALING - USE DIMENSIONS SHOWN OR ASK**
- 5) CONCRETE GRADE 25(20) TO BE USED HAVING MINIMUM CUBE CRUSHING STRENGTH OF 17N/MM² AT 7 DAYS AND 28N/MM² AT 28 DAYS
- 6) STEEL TO BE OF BS 4449 AND BS 4461
- 7) CONCRETE COVER TO MAIN STEEL TO BE FOUNDATIONS = 50, COLUMNS = 40, BEAMS = 25, SLABS = 25

CLIENT _____

LEAD CONSULTANTS/CIVIL/STRUCTURAL ENGINEERS _____

PROJECT ARCHITECTS _____

DO NOT SCALE FROM DRAWING. USE FIGURED DIMENSIONS ONLY

JOB TITLE:
WOMEN TRANSITION CENTER - KISMAYO

DRAWING TITLE:
R.C BEAM DETAILS

SHEET 01 of 03

Job No. LF/ISWA/16/01	Scale As Shown (A1)
Drawing No. FD 003	Rev. No.
Drawn by JMN	Checked by JWM
Date Aug 2017	

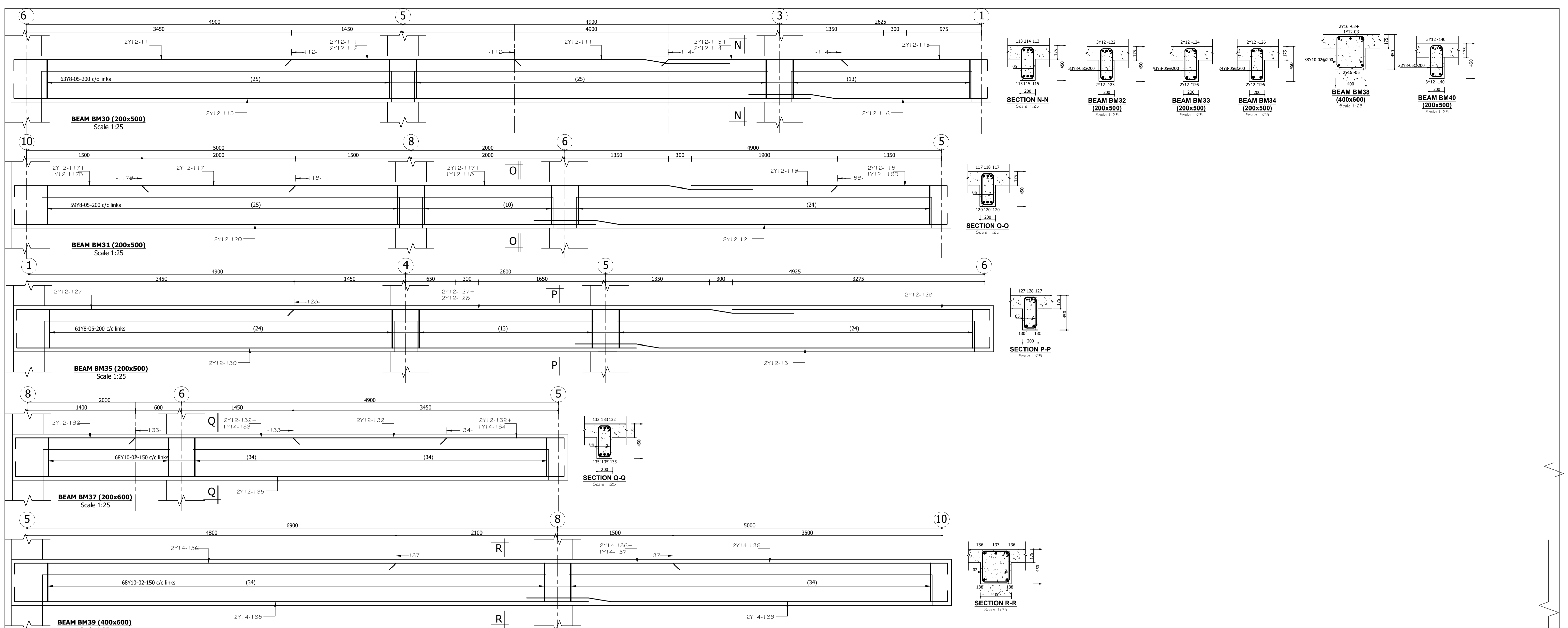

No.	REVISION DESCRIPTION	BY	DATE

NOTES

- 1) DESIGNED AS PER BS STANDARDS
- 2) THIS DRAWING TO BE READ IN CONJUNCTION WITH THE ARCHITECT'S DRAWING
- 3) DIMENSIONS ARE IN MILLIMETERS
- 4) **NO SCALING - USE DIMENSIONS SHOWN OR ASK**
- 5) CONCRETE GRADE 25(20) TO BE USED HAVING MINIMUM CUBE CRUSHING STRENGTH OF 17N/MM² AT 7 DAYS AND 28N/MM² AT 28 DAYS
- 6) STEEL TO BE OF BS 4449 AND BS 4461
- 7) CONCRETE COVER TO MAIN STEEL TO BE FOUNDATIONS = 50, COLUMNS = 40, BEAMS = 25, SLABS = 25

CLIENT _____

LEAD CONSULTANTS/CIVIL/STRUCTURAL ENGINEERS _____

PROJECT ARCHITECTS _____

DO NOT SCALE FROM DRAWING. USE FIGURED DIMENSIONS ONLY

JOB TITLE:
WOMEN TRANSITION CENTER - KISMAYO

DRAWING TITLE:
R.C BEAM DETAILS

SHEET 01 of 03

Job No. LF/ISWA/16/01	Scale As Shown (A1)
Drawing No. FD 003	Rev. No
Drawn by JMN	Checked by JWM
Date Aug 2017	

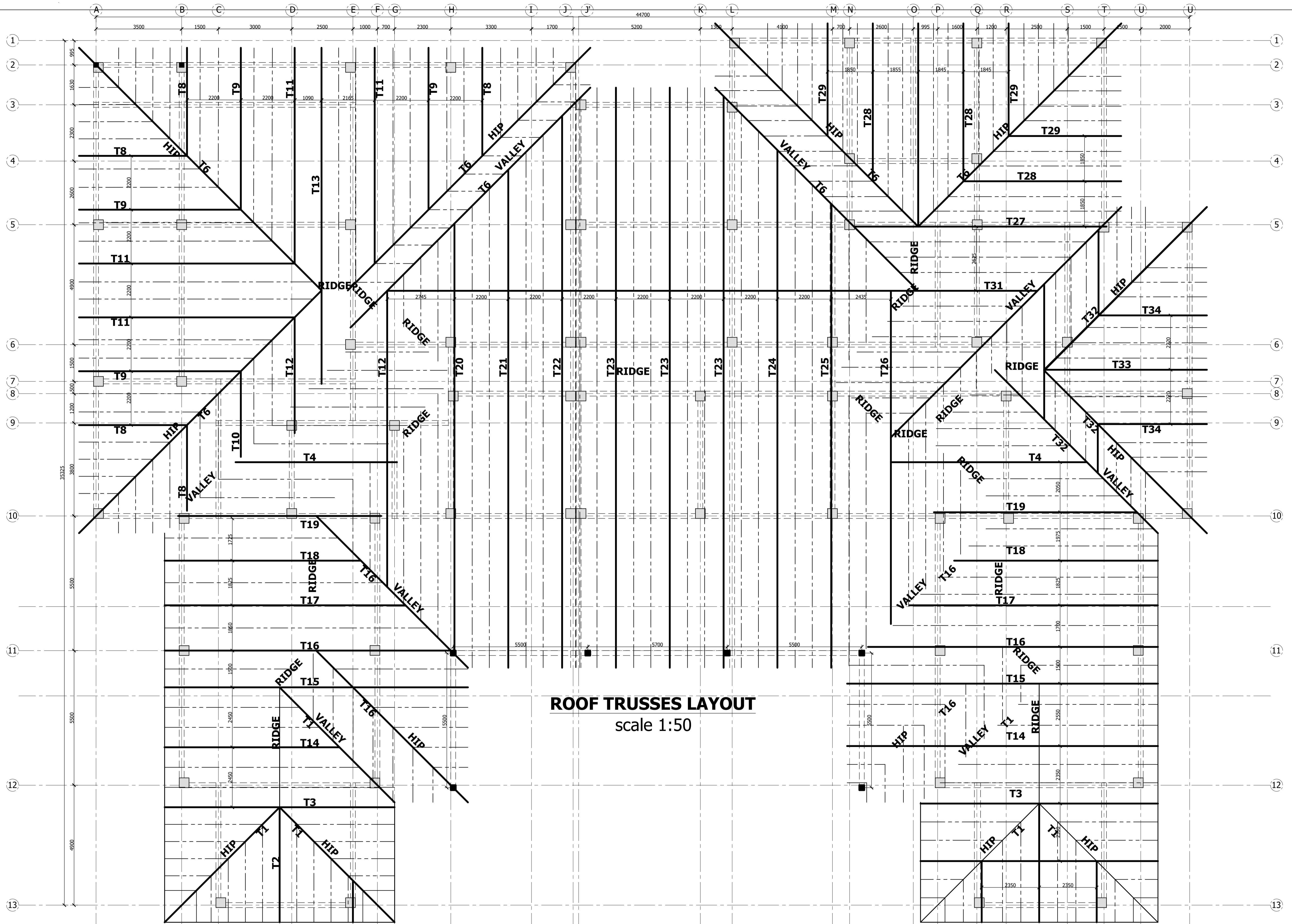

ROOF TRUSSES LAYOUT
scale 1:50

No.	REVISION DESCRIPTION	BY	DATE

NOTES

- 1) DESIGNED AS PER BS STANDARDS
- 2) THIS DRAWING TO BE READ IN CONJUNCTION WITH THE ARCHITECT'S DRAWING
- 3) DIMENSIONS ARE IN MILLIMETERS
- 4) **NO SCALING - USE DIMENSIONS SHOWN OR ASK**
- 5) CONCRETE GRADE 25(20) TO BE USED HAVING MINIMUM CUBE CRUSHING STRENGTH OF 17N/MM2 AT 7 DAYS AND 28N/MM2 AT 28 DAYS
- 6) STEEL TO BE OF BS 4449 AND BS 4461
- 7) CONCRETE COVER TO MAIN STEEL TO BE FOUNDATIONS = 50, COLUMNS = 40, BEAMS = 25, SLABS = 25
- 8) THIS FOUNDATION IS DESIGNED FOR A MINIMUM BEARING CAPACITY OF 450KN/M2

CLIENT _____

LEAD CONSULTANTS/CIVIL/STRUCTURAL ENGINEERS _____

PROJECT ARCHITECTS _____

DO NOT SCALE FROM DRAWING. USE FIGURED DIMENSIONS ONLY

JOB TITLE: _____

WOMEN TRANSITION CENTER - KISMAYO

DRAWING TITLE: _____

Job No. LF/ISWA/16/01	Scale As Shown (A1)
Drawing No. FD 001	Rev. No.
Drawn by JMN	Checked by JWM
Date Aug 2017	

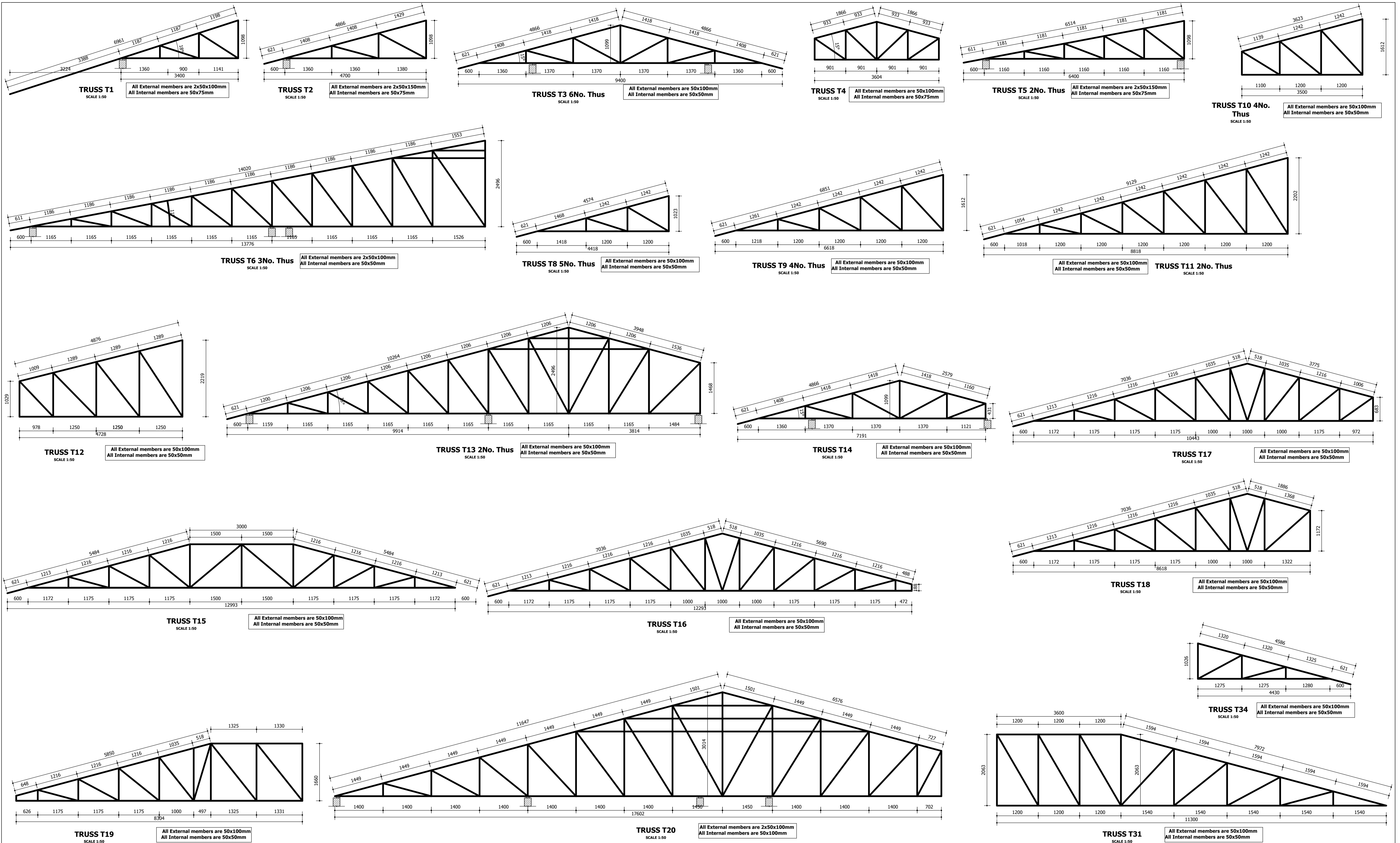

No.	REVISION DESCRIPTION	BY	DATE

NOTES

- DESIGNED AS PER BS STANDARDS
- THIS DRAWING TO BE READ IN CONJUNCTION WITH THE ARCHITECT'S DRAWING
- DIMENSIONS ARE IN MILLIMETERS
- NO SCALING - USE DIMENSIONS SHOWN OR ASK**
- CONCRETE GRADE 25(20) TO BE USED HAVING MINIMUM CUBE CRUSHING STRENGTH OF 17N/MM² AT 7 DAYS AND 28N/MM² AT 28 DAYS
- STEEL TO BE OF BS 4449 AND BS 4461
- CONCRETE COVER TO MAIN STEEL TO BE FOUNDATIONS = 50, COLUMNS = 40, BEAMS = 25, SLABS = 25

CLIENT _____

LEAD CONSULTANTS/CIVIL/STRUCTURAL ENGINEERS _____

PROJECT ARCHITECTS _____

DO NOT SCALE FROM DRAWING. USE FIGURED DIMENSIONS ONLY

JOB TITLE:
WOMEN TRANSITION CENTER - KISMAYO

DRAWING TITLE:
ROOF TRUSS DETAILS

SHEET 01 of 02

Job No.	Scale
Drawing No.	As Shown (A1) Rev. No
Drawn by JMN	Checked by JWM
Date Aug 2017	

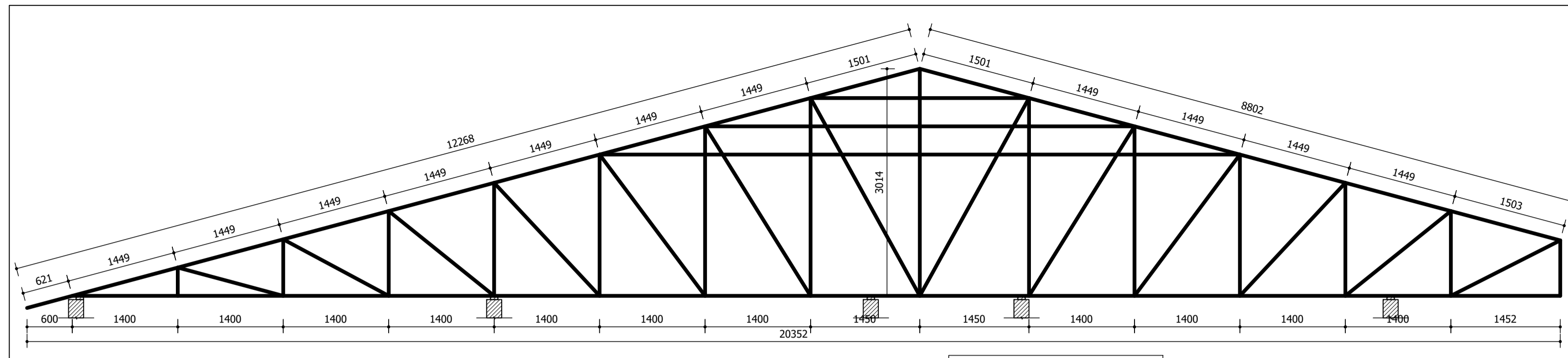

TRUSS T21
SCALE 1:50
All External members are 2x50x100mm
All Internal members are 50x100mm

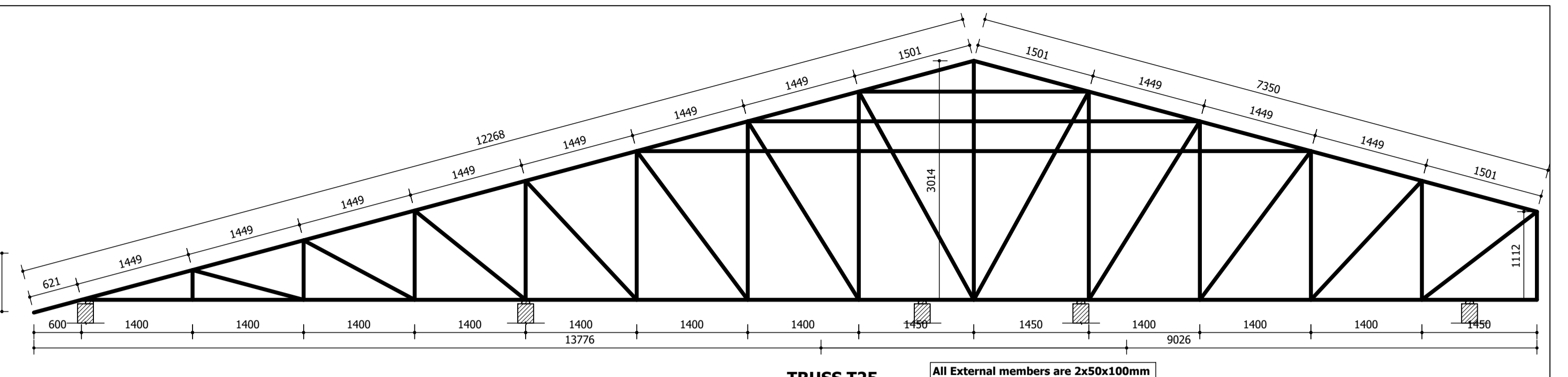

TRUSS T25
SCALE 1:50
All External members are 2x50x100mm
All Internal members are 50x100mm

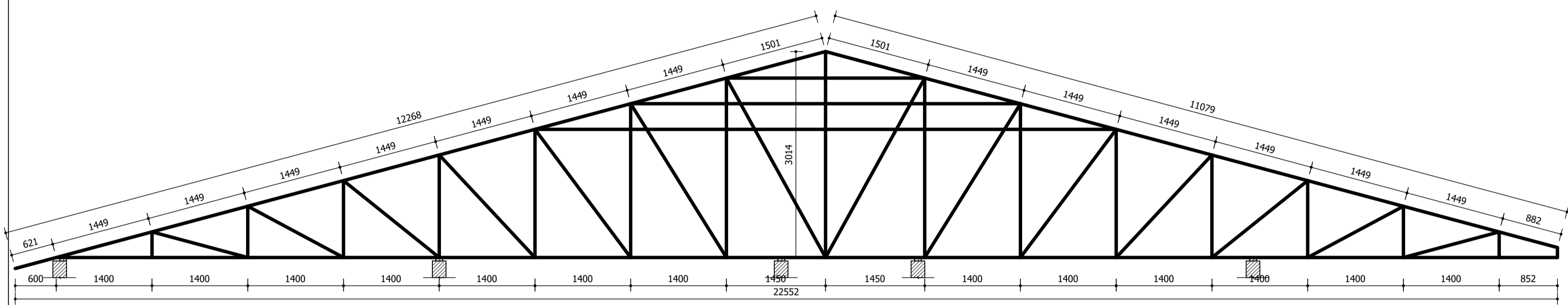

TRUSS T22
SCALE 1:50
All External members are 2x50x100mm
All Internal members are 50x100mm

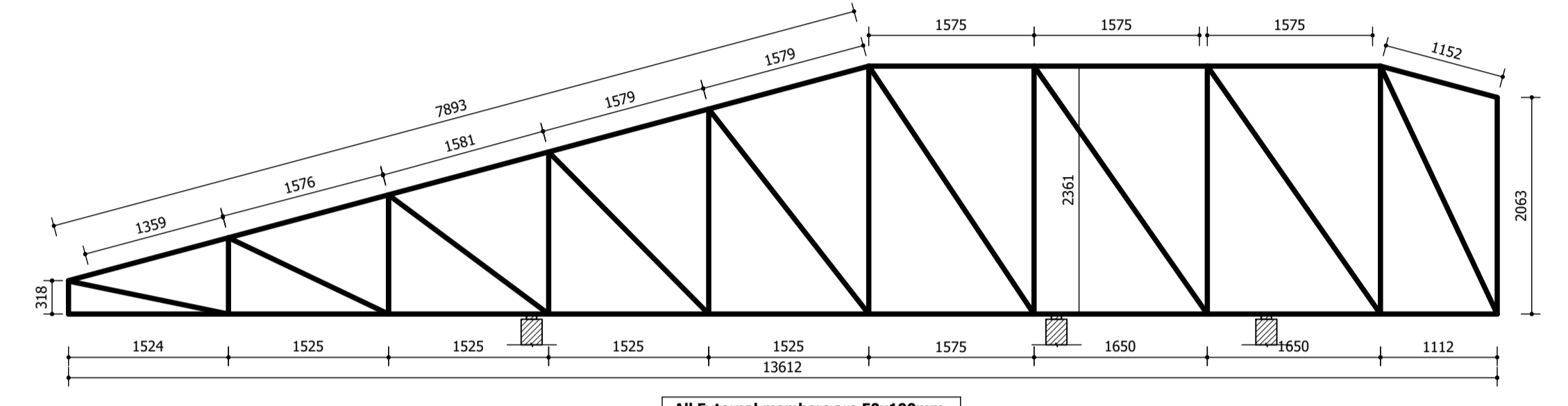

TRUSS T26
SCALE 1:50
All External members are 50x100mm
All Internal members are 50x50mm

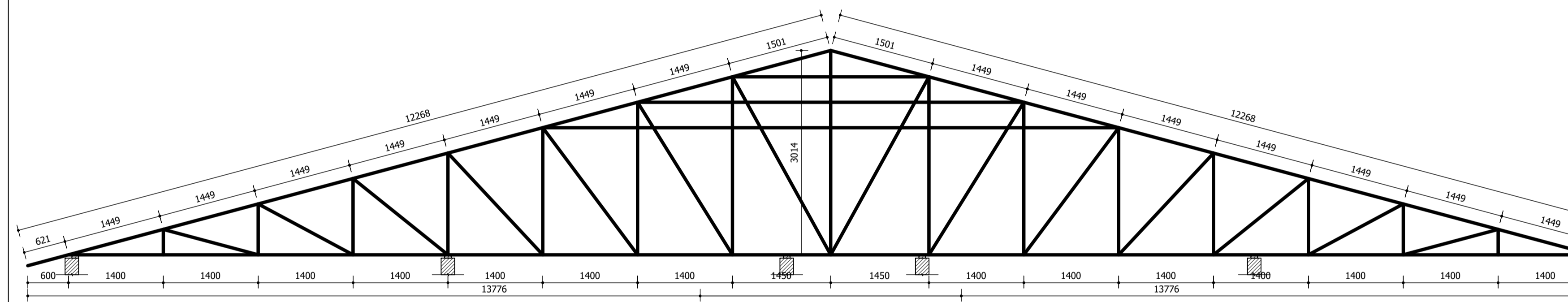

TRUSS T23 3No. Thus
SCALE 1:50
All External members are 2x50x100mm
All Internal members are 50x100mm

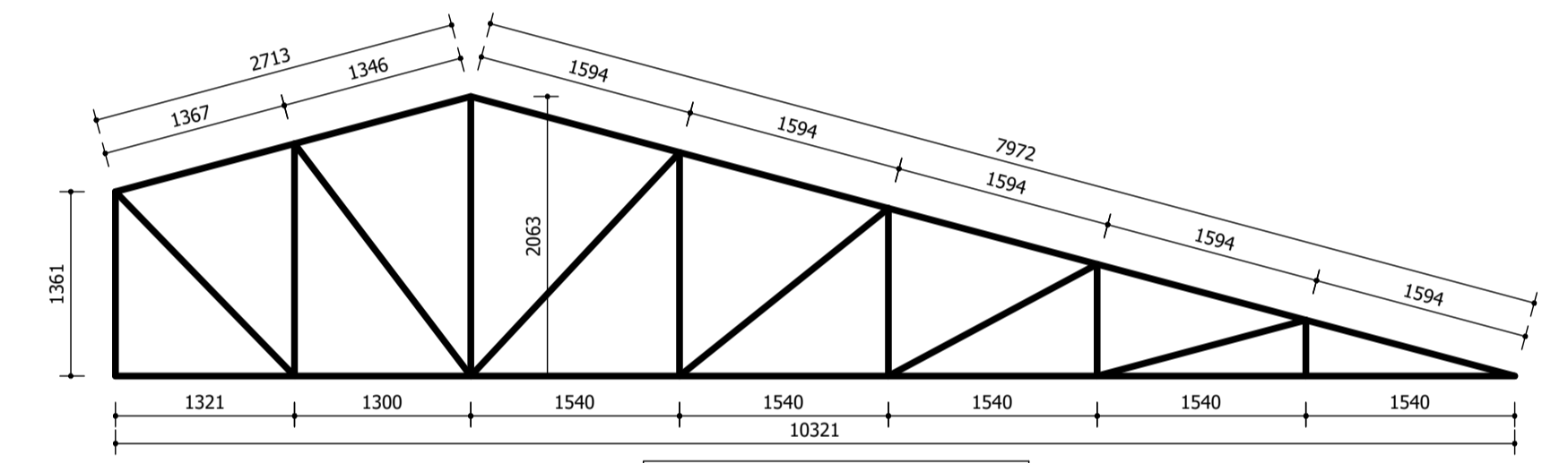

TRUSS T27
SCALE 1:50
All External members are 50x100mm
All Internal members are 50x50mm

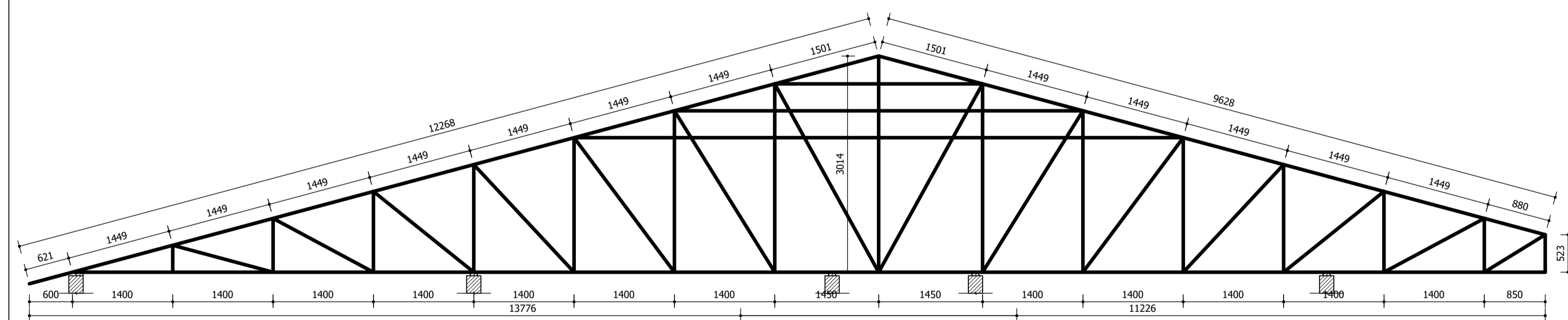

TRUSS T24
SCALE 1:50
All External members are 2x50x100mm
All Internal members are 50x100mm

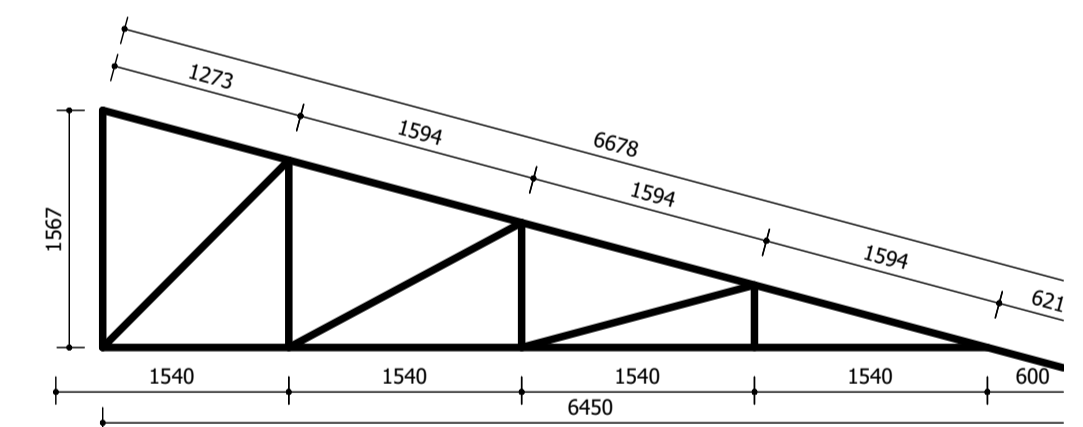

TRUSS T28
SCALE 1:50
All External members are 50x100mm
All Internal members are 50x50mm

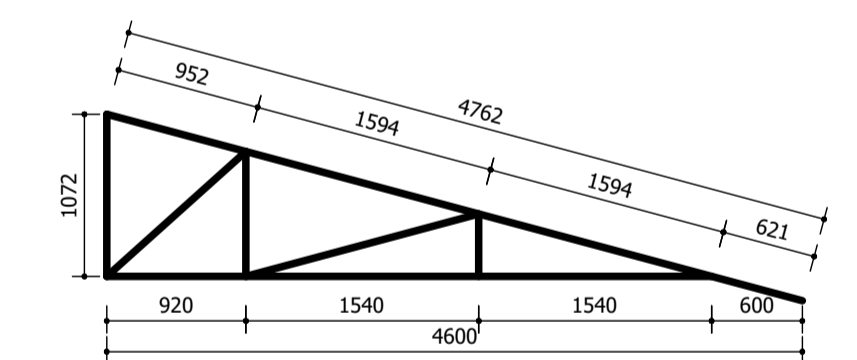

TRUSS T29
SCALE 1:50
All External members are 50x100mm
All Internal members are 50x50mm

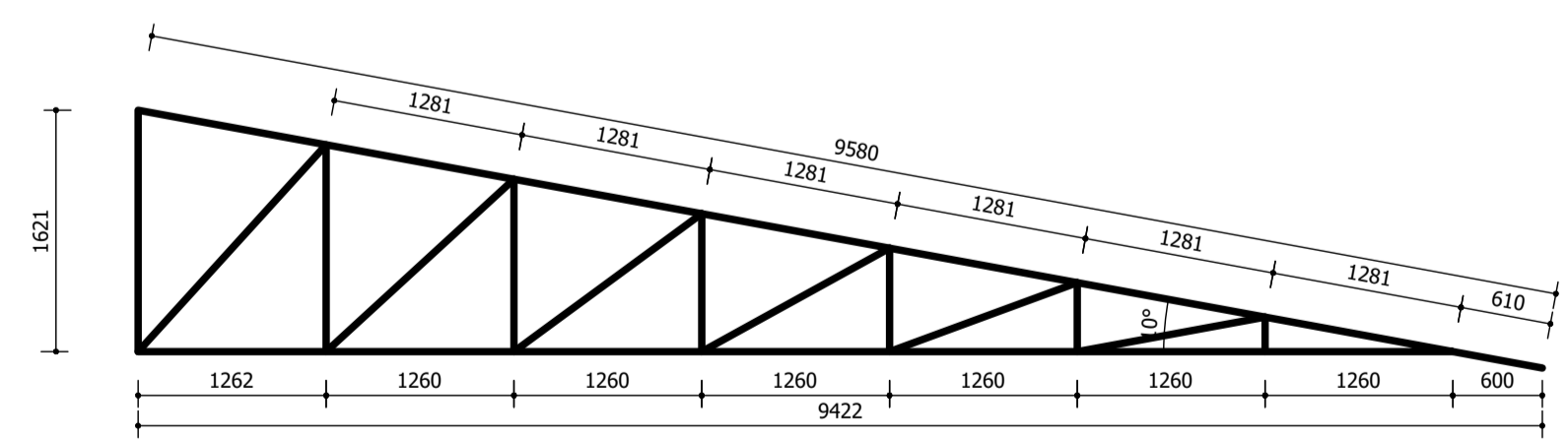

TRUSS T32 3No. Thus
SCALE 1:50
All External members are 50x100mm
All Internal members are 50x50mm

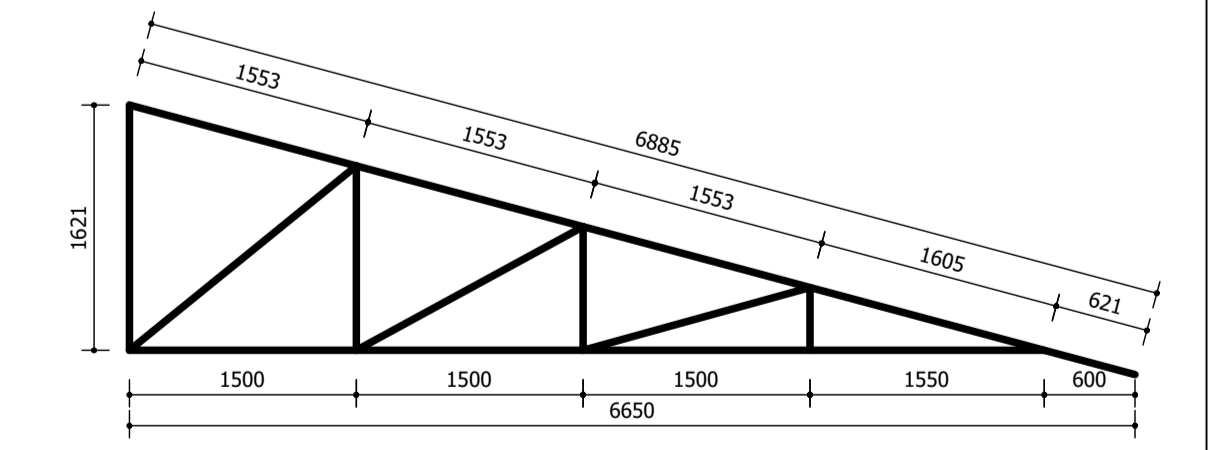

TRUSS T33
SCALE 1:50
All External members are 50x100mm
All Internal members are 50x50mm

No.	REVISION DESCRIPTION	BY	DATE

NOTES
 1) DESIGNED AS PER BS STANDARDS
 2) THIS DRAWING TO BE READ IN CONJUNCTION WITH THE ARCHITECT'S DRAWING
 3) DIMENSIONS ARE IN MILLIMETERS
 4) **NO SCALING - USE DIMENSIONS SHOWN OR ASK**
 5) CONCRETE GRADE 25(20) TO BE USED HAVING MINIMUM CUBE CRUSHING STRENGTH OF 17N/MM² AT 7 DAYS AND 28N/MM² AT 28 DAYS
 6) STEEL TO BE OF BS 4449 AND BS 4461
 7) CONCRETE COVER TO MAIN STEEL TO BE FOUNDATIONS = 50, COLUMNS = 40, BEAMS = 25, SLABS = 25

CLIENT _____
 LEAD CONSULTANTS/CIVIL/STRUCTURAL ENGINEERS _____
 PROJECT ARCHITECTS _____

DO NOT SCALE FROM DRAWING. USE FIGURED DIMENSIONS ONLY
 JOB TITLE:
WOMEN TRANSITION CENTER - KISMAYO
 DRAWING TITLE:
ROOF TRUSS DETAILS
 SHEET 02 of 02

Job No. LF/ISWA/16/01
 Scale As Shown (A1)
 Drawing No. FD 003
 Rev. No
 Drawn by JMN
 Checked by JWM
 Date Aug 2017